

Muni at Maybury State Park - **WEATHER ALERT 90* TEMPERATURES FORECASTED**

Wednesday, 7-11-18, 8:00 am-3:30 pm - Registered Competitors will need the park entry coupon that is part of their registration packet.

The muni competitions include those events held outside on trails using a mountain unicycle.

Required safety gear: shoes, knee pads, gloves (or wrist guards), and helmet

- Cross Country
- Uphill
- Downhill

Advanced & Elite Cross-Country - 9am to 11am

Beginner Cross-Country - 11am to Noon

All Uphill and Downhill - 1pm to 3pm

Competitors need to stay hydrated and should carry water on the course.

Maybury State Park
42.435765, -83.533877

Turn south into the park from the 8 mile entrance which is west of Beck Rd and east of Napier Rd. Follow the drive around to the last (easternmost) parking lot.



This entrance to the park does not have a street address. The address *49575 W 8 Mile Rd, Northville, MI 48167* in Google maps will get you to the area, other map programs may take you to a slightly different location.

- Don't forget to bring: **Hydration**, entry coupon if needed, racing number, shoes, knee pads, gloves (or wrist guards), and helmet
- About this place: Previously the site of a sanatorium, it opened as a State Park in 1975 and has 944 acres. Next to the State Park is Maybury Farm, an 85 acre working farm

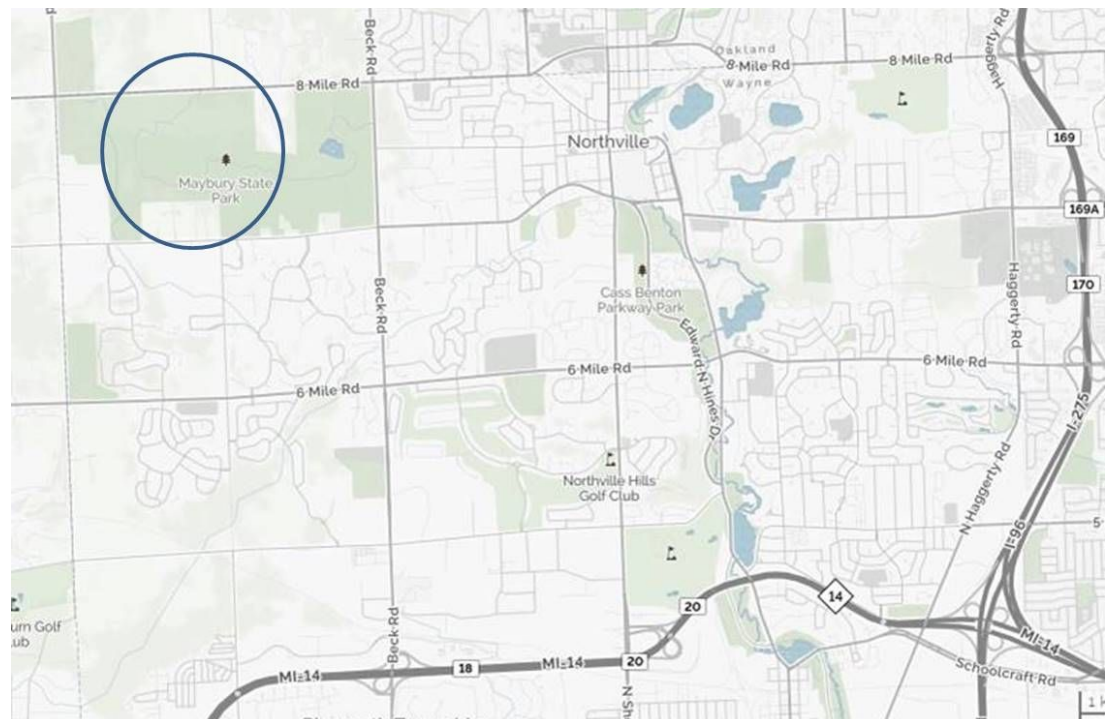

- What's here: paved and unpaved riding and walking paths, ball diamonds, nature trails, disk golf, riding stable and horse trails, restrooms
- Food Vendor on site: Heavenly Hot Dogs. Hot Dogs, Hamburgers, Nachos, Snacks, Drinks