

Cyclocross at Cass Benton Rec. Area in Hines Park

Sunday, 7-8-18, 4:00 - 6:00 pm

Riders traverse multiple laps of a challenging grass course including steep uphill and downhill, bumps, and obstacles that require you to dismount and carry your unicycle over them. The winner is the one who can do the most laps. There are two categories for Cyclocross: Unlimited and Standard. Unlimited is for wheel sizes 29 and bigger or any unicycle that is geared. Wheels are measured by rim size.

Cass Benton Recreation Area, Hines Park

GPS: 42.415402, -83.477221

Cass Benton does not have a street address. The area is north of 6 Mile Rd, south of 7 mile Rd, west of Northville Rd and east of Sheldon Rd. in Northville. Cass Benton can only be accessed by traveling Hines Drive south from 7 Mile Rd. or north from an entrance on Northville Rd. south of 6 Mile Rd. The address *4640 Edward N Hines Dr, Northville, MI 48168* in Google maps will get you to the area, other map programs may take you to a slightly different location.

From Laurel Park Place

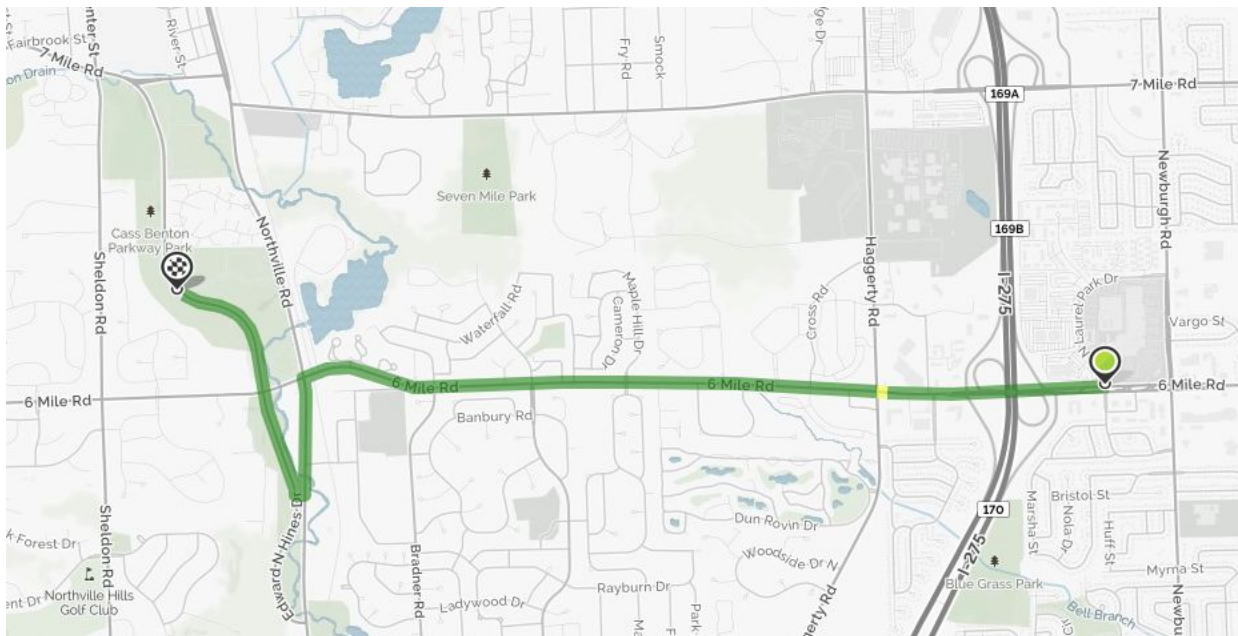
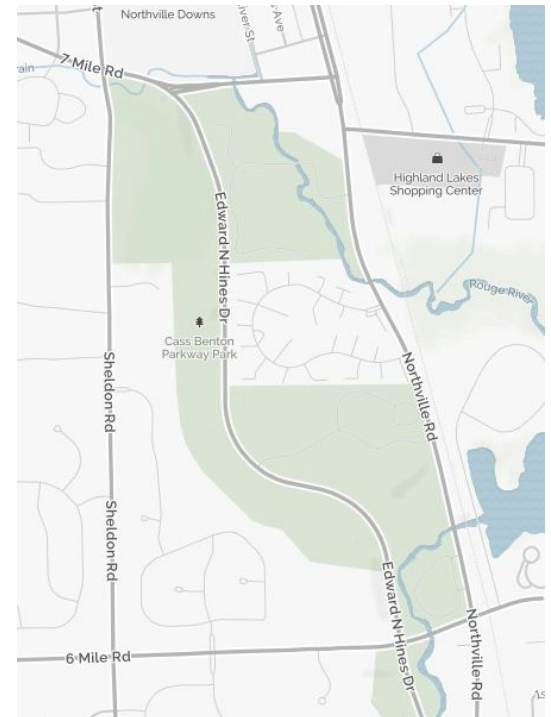

- Don't forget to bring: Unicycle, Also required: helmets, knee pads, gloves, racing number
- About this place: Cass Benton, one of the oldest and more hilly areas of Hines Park, has been popular since the 1920's. It's a frequent location for sledding and cross country races. Sunday, 7-8-18, the road will be OPEN to vehicle traffic.
- What's here: Restrooms within a 10 minute walk,, Picnic Shelter, Play Structure, Disk Golf Course, Paved Walking/Riding trail beside the road.
- Food Vendor on Site: Heavenly Hot Dogs, Dogs, Burgers, Nachos, Snacks, Drinks, Fresh Lemonade